LIVERPOOL BRASS BAND (& MILITARY) JOURNAL
PUBLISHED BY WRIGHT & ROUND LTD., GLOUCESTER

SOLO CORNET Bb

FOUR CELEBRATED MELODIES

CORNET SOLO "The Last Rose of Summer" Irish Air

Andante

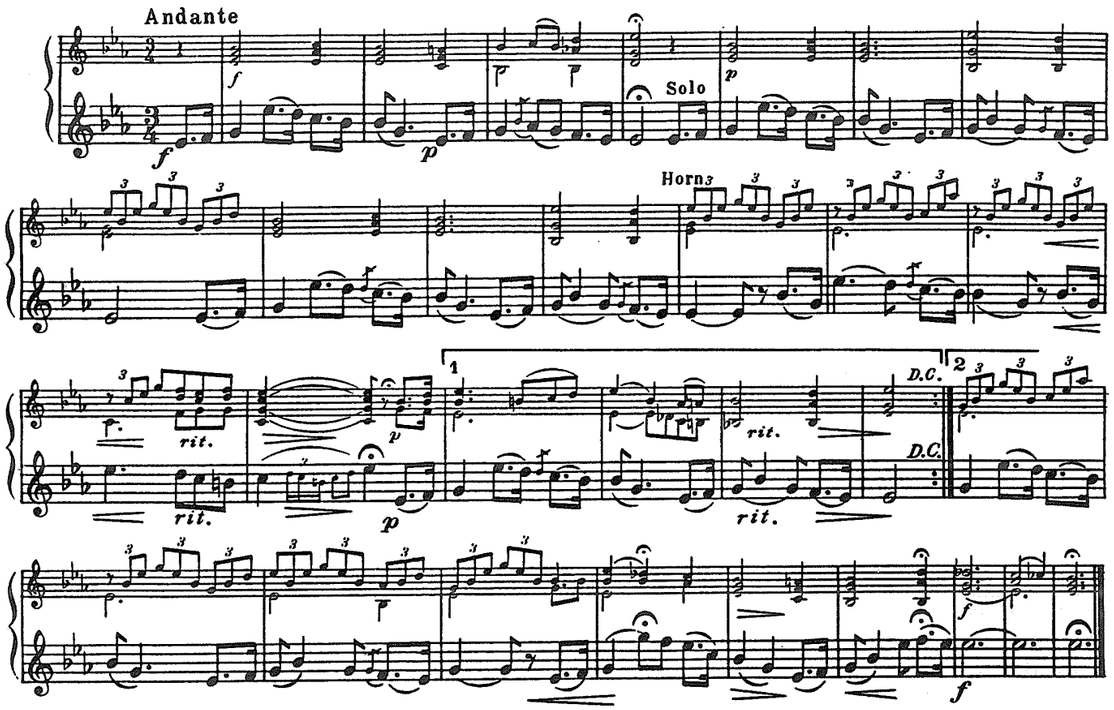

HORN or SOPRANO SOLO "The Rose of Tralee" CHAS. W. GLOVER

Andantino con moto

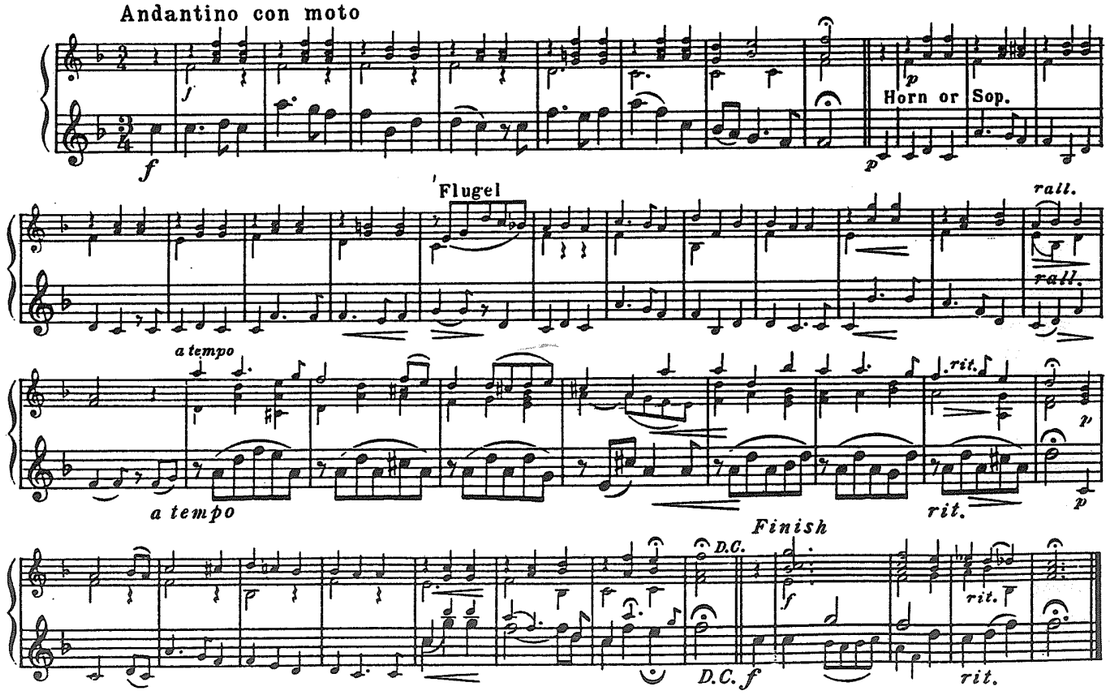

TROMBONE SOLO "Far Away" LINDSAY

Moderato

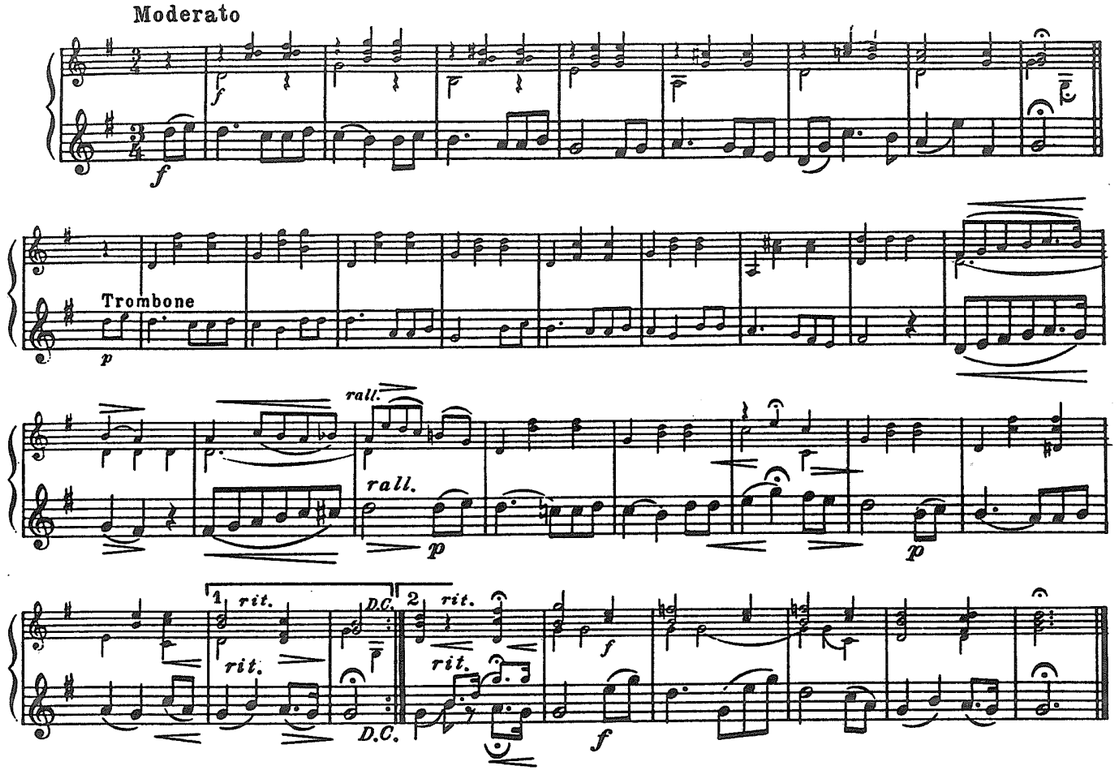

EUPHONIUM SOLO "In Cellar Cool" Old German Song
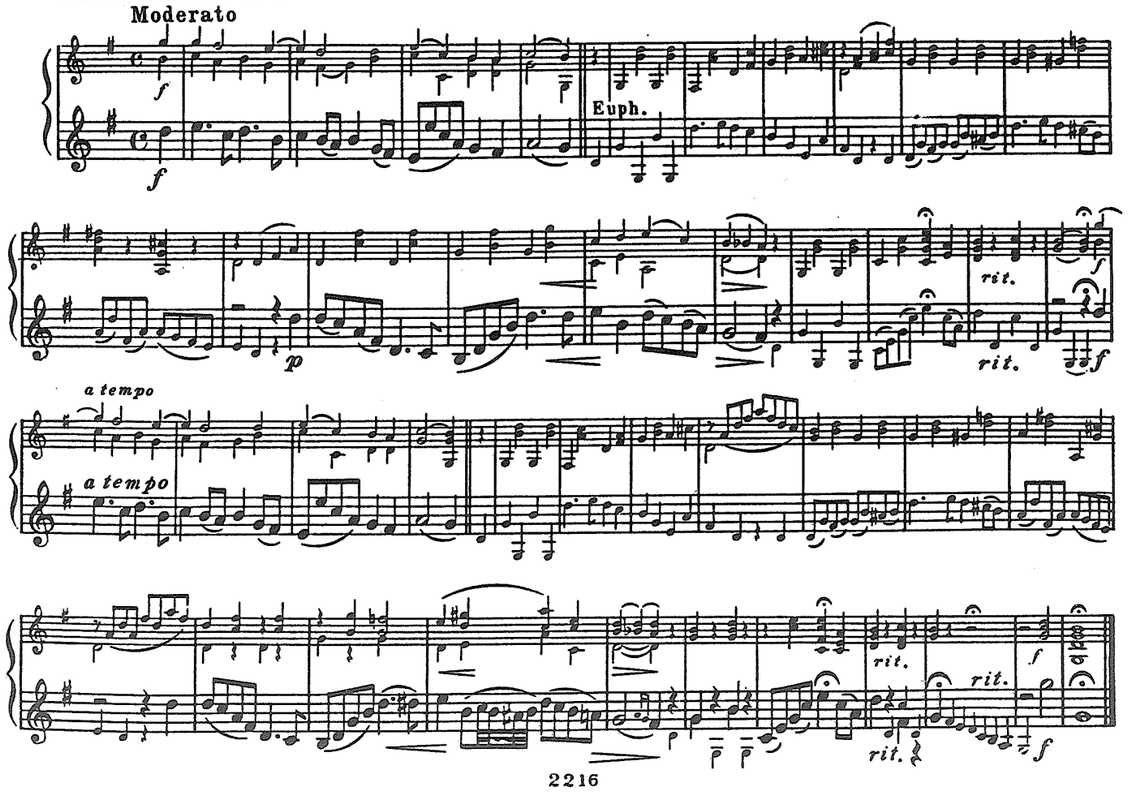
Moderato